Steel Concrete Filled Base 18 In. Height For JIB Crane Models Blue

MODEL JIB-CB-18-BC

Overhead Lifting / Portable Jib Cranes

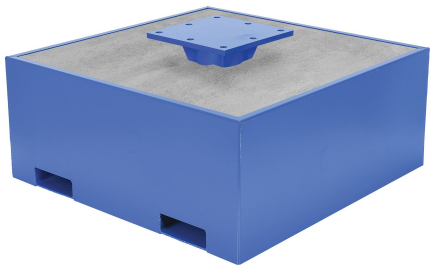

PRODUCT OVERVIEW

Additional Jib crane base filled with concrete.

KEY FEATURES

- Additional pre-filled with concrete for ideal operation
- Ideal for the portable jib crane for maximum efficiency
- Features durable construction for added strength and long life
- Use in industrial applications for optimal results

CORE PRODUCT DATA

ASSEMBLED WEIGHT	ASSEMBLED SIZE	SHIP WEIGHT
2033 lbs	42.1875" W x 42.1875" L x 20.6875" H	2780 lbs

PACKAGE 1 SIZE	COLOR / FINISH	FREIGHT TYPE
42" W x 42" D x 38" H	Blue	Flatbed Required

AVAILABILITY Available **QUICKSHIP: --**

Products are sold through Vestil distributor partners. Contact a distributor for current pricing and ordering.

PRODUCT SPECIFICATIONS

Fillable Base Height (in.)	18
Overall Length (in.)	42-3/16"
Overall Width (in.)	42-3/16"
Overall Height (in.)	20-11/16"
Usable Fork Pockets WxH (in.)	7-5/8" x 2-5/8"
Fork Pocket Center (in.)	24"

PRODUCT & SHIPPING REFERENCE

Shipping Point: **Angola, IN 46703**

Warranty: **1 Year**

AVAILABLE PRODUCT RESOURCES

SCAN FOR CURRENT PRODUCT DATA

Live product page: https://www.vestil.com/product.php?PID=530