Steel Heavy Duty Hydraulic Dumping Hopper 2-1/2 Cubic Yard 6,000 Lb. Capacity Blue

MODEL D-250-HD-HYD

Fork Truck Attachments / Hydraulic Dumping Hoppers

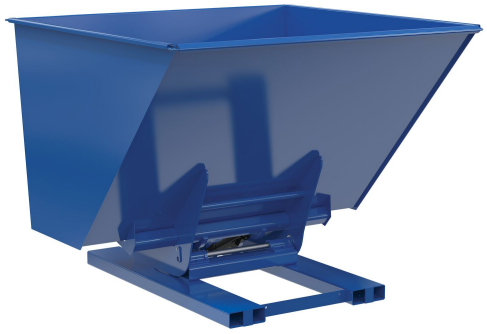

PRODUCT OVERVIEW

A hydraulic dumping hopper minimizes manual labor, while keeping workers safe. The hydraulic system is simply connected to a fork lift by using the hydraulic hose hookup. Utilizing the forklift levers, the hopper is activated to be dumped, as well as returned to its upright and locked position. The unit is constructed of 8 gauge steel with a powder coat finish. Optional casters are available for quick movement between workstations.

KEY FEATURES

- Built-in fork pockets
- Safely dump hopper from seat of forklift
- 6,000 lb capacity
- Integrated hydraulic connection

CORE PRODUCT DATA

ASSEMBLED WEIGHT	ASSEMBLED SIZE	SHIP WEIGHT
956 lbs	69" W x 66.25" L x 53.125" H	956 lbs

PACKAGE 1 SIZE	COLOR / FINISH	FREIGHT TYPE
70" W x 65" D x 53" H	Blue	LTL Loose

AVAILABILITY Available

QUICKSHIP: --

Products are sold through Vestil distributor partners. Contact a distributor for current pricing and ordering.

PRODUCT SPECIFICATIONS

Uniform Capacity (lb.)	6,000
Volume (cu. yrd.)	2-1/2
Fork Pocket Center (in.)	28
Fork Pocket WxH (in.)	7-1/2 x 2-1/2
Capacity (gal.)	505
Steel Gauge	8
Overall Width (in.)	69
Overall Length (in.)	66-1/4
Overall Height (in.)	53-1/8

PRODUCT & SHIPPING REFERENCE

Shipping Point: **Angola, IN 46703**

Warranty: **90 Days**

AVAILABLE PRODUCT RESOURCES

SCAN FOR CURRENT PRODUCT DATA

Live product page: https://www.vestil.com/product.php?FID=1724